

**FARRIS, HANSEN & ASSOCIATES, INC.**  
 ENGINEERING — ARCHITECTURE — SURVEYING  
 7 RIDGWAY COURT — P.O. BOX 437 — ELKHORN, WISCONSIN 53121  
 PHONE: (262) 723-2098 FAX: (262) 723-5886

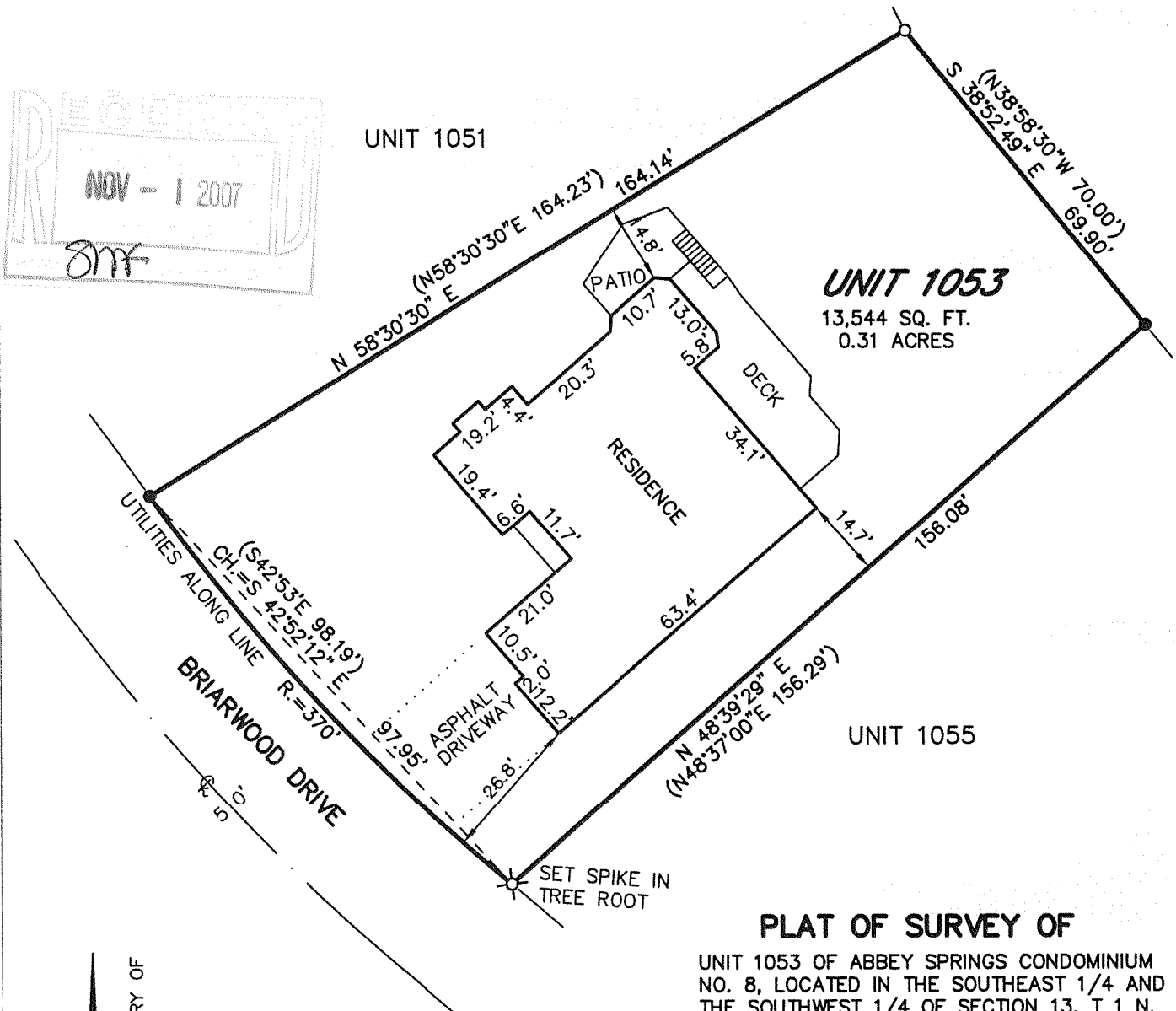
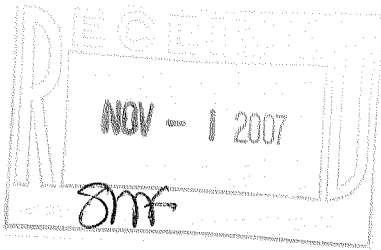

ASSIGNED THE WESTERLY BOUNDARY OF  
 UNIT 1053 N 58°30'30" E

**LEGEND**  
 ●—FOUND IRON REBAR STAKE  
 ○—FOUND IRON PIPE STAKE  
 (XXX)—RECORDED AS

**PLAT OF SURVEY OF**

UNIT 1053 OF ABBEY SPRINGS CONDOMINIUM  
 NO. 8, LOCATED IN THE SOUTHEAST 1/4 AND  
 THE SOUTHWEST 1/4 OF SECTION 13, T 1 N,  
 R 16 E, VILLAGE OF FONTANA-ON-GENEVA  
 LAKE, WALWORTH COUNTY, WISCONSIN.

—WORK ORDERED BY—

CHICAGO DESIGN & CONSTRUCTION  
 1640 WEST HUBBARD STREET, SUITE 100  
 CHICAGO, ILLINOIS 60622



NOTE: COPIES OF THIS MAP TO WHICH THE FOLLOWING CERTIFICATE  
 WILL APPLY SHOW THE SURVEYOR'S ORIGINAL SEAL AND SIGNATURE IN  
 RED INK. COPIES BY ANY OTHER MEANS MAY HAVE ALTERATIONS  
 WHICH DO NOT REPRESENT THE SURVEYOR'S WORK PRODUCT. I  
 HEREBY CERTIFY THAT THE ABOVE DESCRIBED PROPERTY HAS BEEN  
 SURVEYED UNDER MY DIRECTION AND THAT THE ABOVE MAP IS A  
 TRUE REPRESENTATION THEREOF AND SHOWS THE SIZE AND LOCATION  
 OF THE PROPERTY AND ITS EXTERIOR BOUNDARIES. THIS SURVEY IS  
 MADE FOR THE USE OF THE PRESENT OWNERS OF THE PROPERTY,  
 AND ALSO THOSE WHO PURCHASE, MORTGAGE, OR GUARANTEE THE  
 TITLE THERETO WITHIN ONE YEAR FROM THE DATE HEREOF.

DATED: 9/21/2007

*Peter S. Gordon*  
 PETER S. GORDON

PROJECT: 7432  
 DATE: 09/21/2007  
 SHEET 1 OF 1